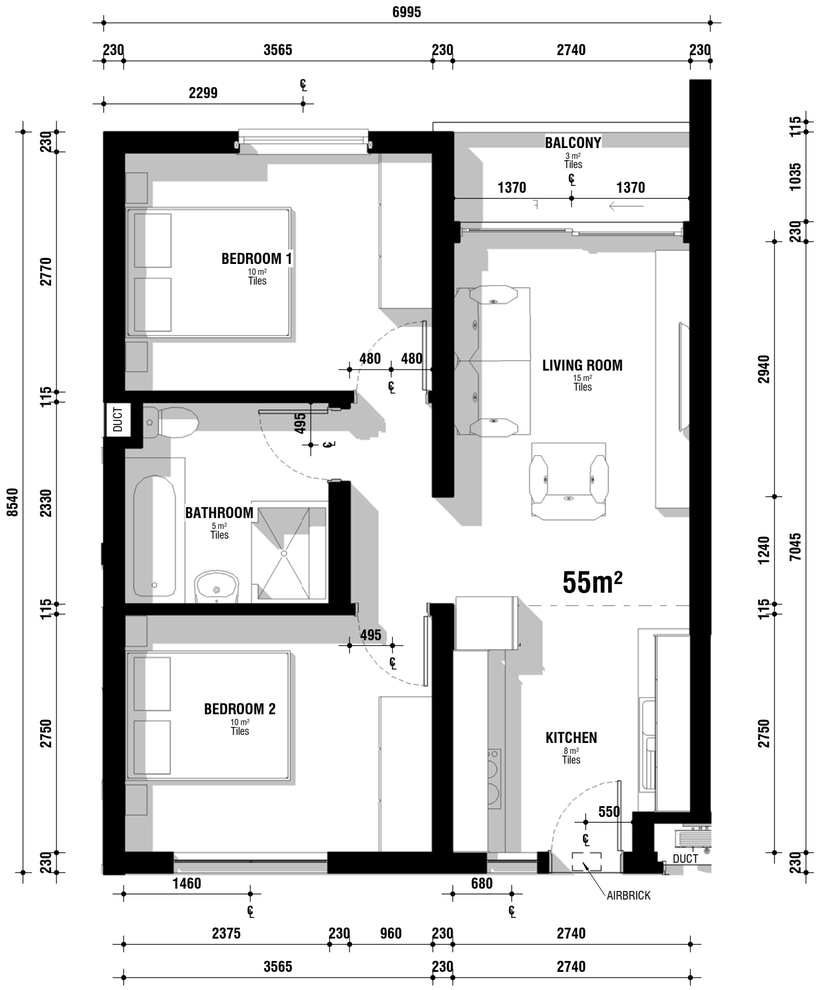

DOUBLE BED, 1-BATH UNIT

SCALE: 1 : 50

GENERAL

- All work is to be done in accordance with the National building Regulations.
- All materials and workmanship are to comply with the relevant S.A.B.S. codes and or the specified international codes where applicable in the Architectural specifications. Where relevant South African National Standards, British Standards, BS codes of practice, or Agrément Certificates applicable to the design exists, the recommendations and requirements of such documents to be considered a minimum standard for the works.
- The contractor shall in all aspects of the works comply with the provisions of the Occupational Health and Safety Act, 1993 (Act No 85 of 1993) and any regulations promulgated in terms of that Act or the Factories Machinery and Building Works Act of 1941.
- The contractor shall set up, document and maintain a quality assurance and quality control system, in accordance with SANS 9001/ISO 9001, able to be checked to the satisfaction of the Architect, that all materials and workmanship, whatever their sources, meet the requirements of the Specification. Should the Contractor or any of his sub-contractors be certified to the SANS 9000 family of standards then monitor these works accordingly.
- This drawing must be read in conjunction with all the relevant drawings, schedules and specifications from B+P and all other consultants related to the project.
- All portions of the works related to any service or consultant's information is to be done in accordance with the National Building Regulations.
- This drawing is not to be scaled. Figured dimensions to be used. All dimensions are in millimeters unless otherwise stated.
- All dimensions and levels must be checked on site by the contractor before putting work in hand.
- All work to be executed by competent persons qualified for the specific trade.

REVISION

REV	DATE	DRAWN	DESCRIPTION

BOOGERTMAN +PARTNERS

PRETORIA
The Point, 1133 Jan Shoba Street, Brooklyn Pretoria 0181
Tel: (012) 429 7300 Fax: (012) 346 8687
PO Box 12516, Hatfield, 0028
mail@boogertmanpta.co.za

JOHANNESBURG
Tel: (011) 790 1600 Fax: (011) 463 1197

CAPE TOWN
Tel: (021) 930 9210 Fax: (021) 930 9211

DURBAN
Tel: (031) 267 1888 Fax: (031) 267 1860

PROJECT

SAFUBI CLOSE NEW RESIDENTIAL DEVELOPMENT

FOR

IHS

ERF 1520
West Acres Ext. 13, Safubi

NELSPRUIT

TITLE

TYPE-C - 2BED-1BATH TYPICAL UNIT LAYOUTS
SCALE: 1 : 50 @ A2

PROJECT	PHASE	DISCIPLINE	BLOCK / SERIES / SUFFIX	REVISION
AAZS	1	AR	C/1003	

DRAWING STATUS

INFO	TENDER	CONSTRUCTION

DRAWN BY: EM
CHECKED BY: BVS
DATE: 11/27/19
SIGNED:

2019-11-27 09:03:05 AM C:\Users\Emmy\Documents\AAZS-01-TYPE C_CENTRAL_19112019 - Detached_Emmy.rvt